

S^t Walsh

Six

SONATAS

*of two Parts
made on purpose
for two*

GERMAN FLUTES

Compos'd by

Jean Baptiste Loeillet de Gant

LONDON

*Printed for and sold by I. Walsh servant to his Majesty at the Harp and
Hoboy in Catherine street in the Strand. and Joseph Hare at the Viol and
Flute in Cornhill near the Royal Exchange. 1771*

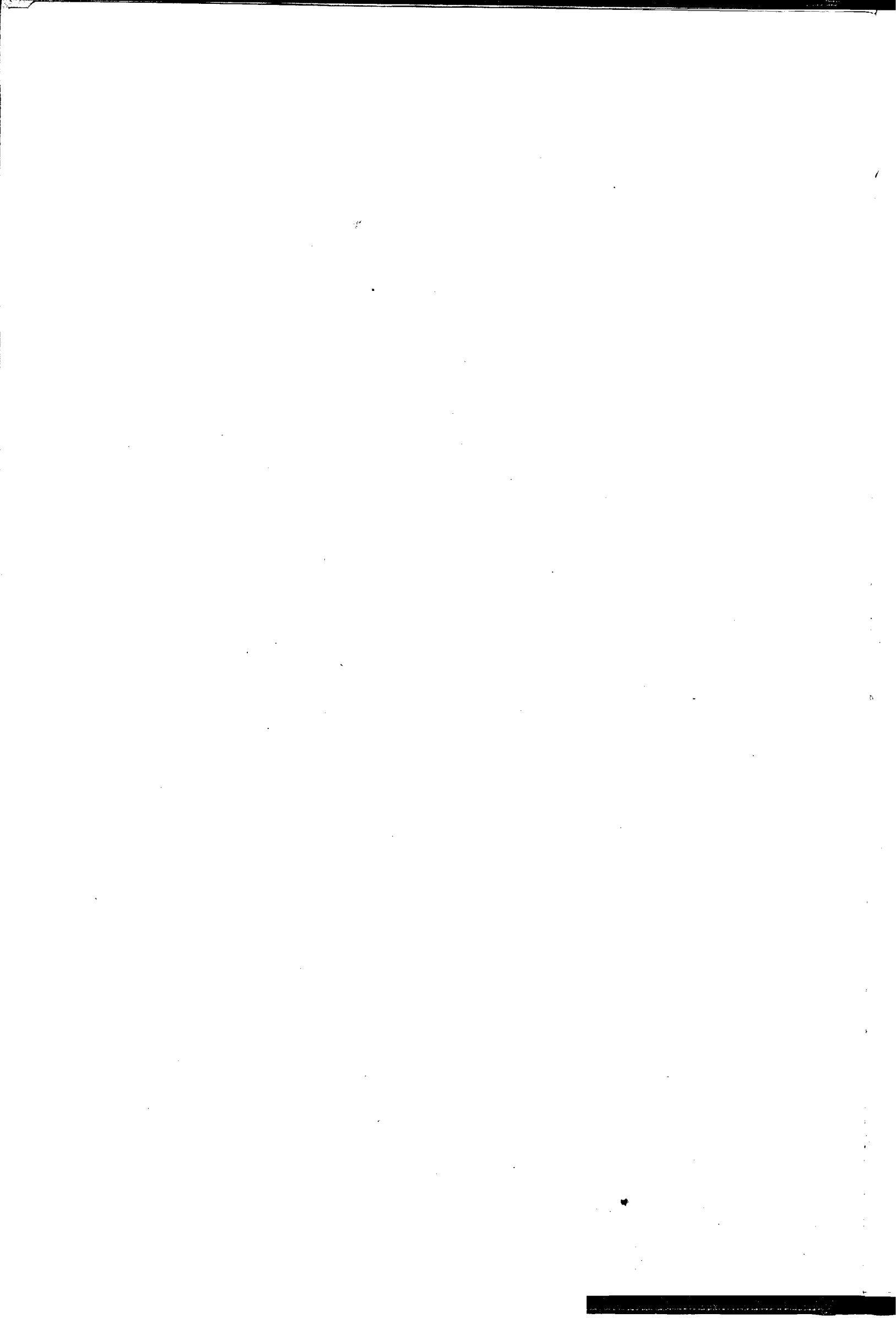

520284

R-1

SONATA I

Vivace

Affettuoso e Poco Vivace

Fine

Du Capo

TRAVERSA PRIMO

SONATA II

3/2 *tr* *tr* *tr*

Largo

Allegro

TRAVERSA PRIMO

Largo

Vivace

Da Capo

Vivace *tr*

Volta

Volta

Volta

TRAVERSA PRIMO

Largo

Giga

Allegro

tr

TRAVERSA PRIMO

SONATA III

tr *tr*

Vivace

Largo

Gavotto

Allegro

Fine Vlti

TRAVERSA PRIMO

TRAVERSA PRIMO

Largo

Pia. For.

tr

Pia. For.

Fine

Da Capo

Menuet

tr

tr

1st part again

D.C.

Giga

Alliegro

SONATA IV

Vivace

Pia.

For.

Pia.

For.

Pia.

For.

Pia.

For.

Gavott

Largo

TRAVERSA PRIMO

Allegro

Sarabanda
Largo

Piano
Allegro

SONATA V

Gavott

SONATA VI

Andante

Adagio

Allegro

Allegro

tr

tr

R 37
FINE

Six
SONATAS
of two Parts
made on purpose
for two
GERMAN FLUTES

Compos'd by

Jean Baptiste Loeillet de Gant

LONDON

*Printed for and sold by I. Walsh servant to his Majesty at the Harp and
Hoboy in Catherine street in the Strand. and Joseph Hare at the Viol and
Flute in Cornhill near the Royal Exchange.*

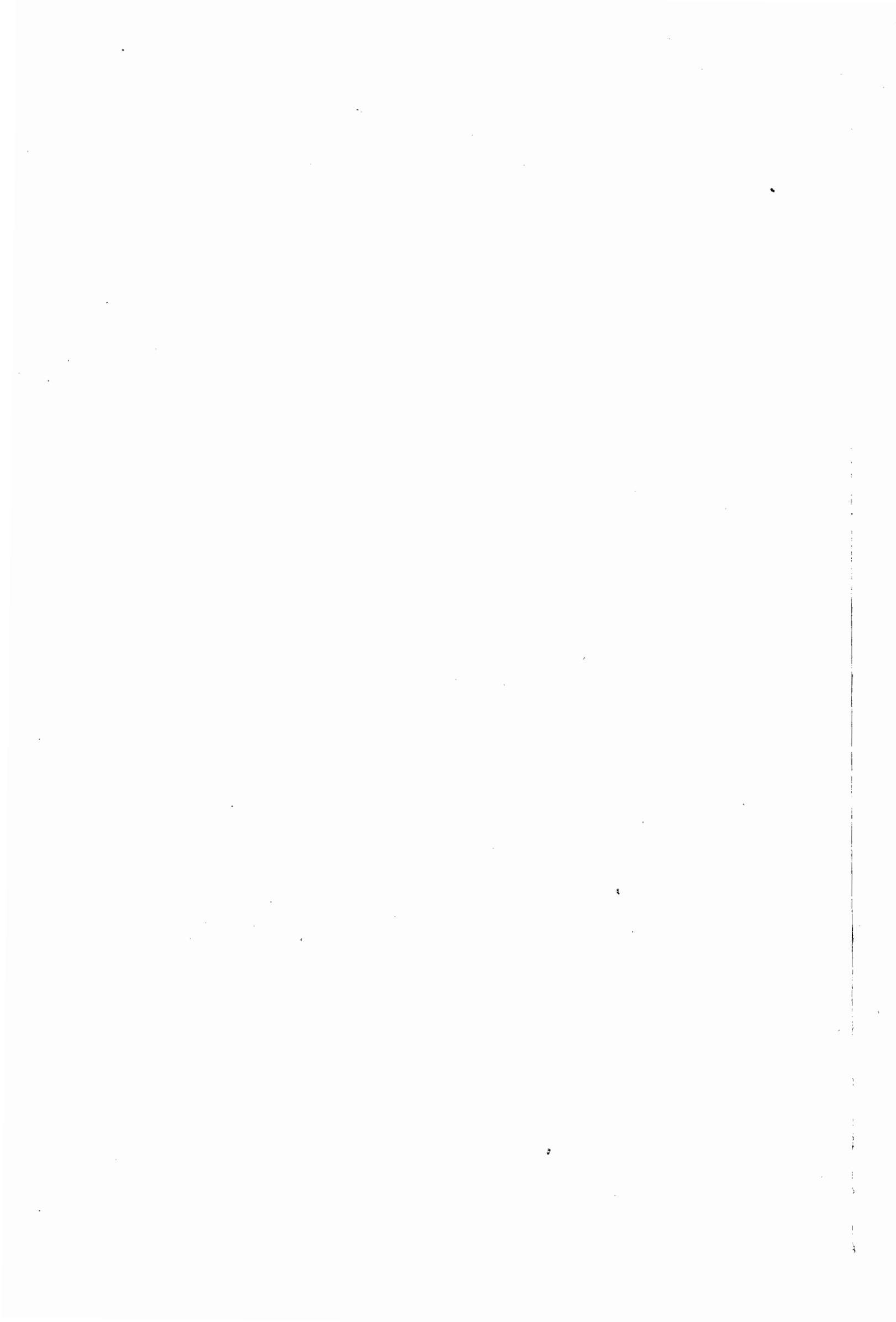

520284

Bill for 1/18 1914 for notes.

SONATA I

Vivace

Affettuoso e Poco Vivace

Fine

D C

TRAVERSA SECONDO

Allegro Section (Systems 1-5): This section begins with a first ending bracket labeled 'I'. The tempo is marked **Allegro**. The music features rapid sixteenth-note passages and slurs. Dynamics include **f** (forte) and **wf** (very forte). The section concludes with a trill (**t.**) and a repeat sign.

Largo Section (Systems 6-10): This section begins with a first ending bracket labeled 'I'. The tempo is marked **Largo**. The music is characterized by wide intervals and a slower pace. Dynamics include **Piano** and **Forte**. The section concludes with a trill (**t.**) and a repeat sign.

Allegro Section (Systems 11-15): This section begins with a first ending bracket labeled 'I'. The tempo is marked **Allegro**. The time signature changes to 3/8. The music features rapid sixteenth-note passages and slurs. Dynamics include **f** and **wf**. The section concludes with a trill (**t.**) and a repeat sign.

TRAVERSA SECONDO

SONATA II

1

Largo

Allegro

TRAVERSA SECONDO

Fine

Allegro

Vivace

Volti

TRAVERSA SECONDO

TRAVERSA SECONDO

SONATA III

Vivace

Largo

Gavott Allegro

Fine

Piano

Forte

DC
Volte

TRAVERSA SECONDO

Sarabanda

Allegro

Piano *Forte*

Largo

Piano *Forte*

TRAVERSA SECONDO

TRÁVERSA SECONDO

SONATA IV

Vivace

Piano Forte

Forte

Piano Forte

Gavotte

Largo

TRAVERSA SECONDO

I

Allegro

Sarabanda Largo

Piano

I

Allegro

SONATA V

TRAVERSA SECONDO

Gavott

SONATA VI

Andante

Adagio

TRAVERSA SECONDO

FINE